

Front Elevation

1
A-1

1/4" = 1'-0"

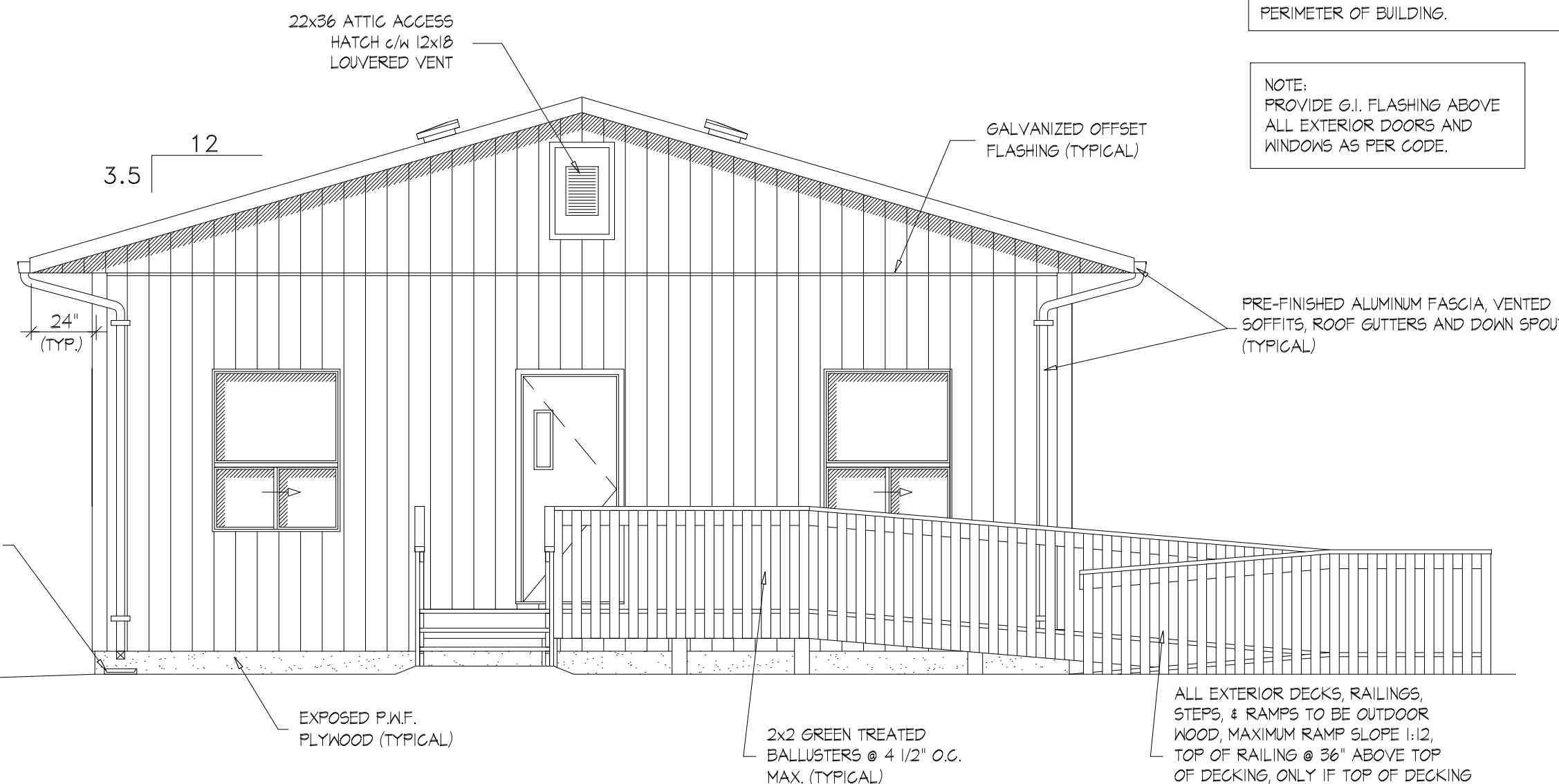

Left Elevation

2
A-1

1/4" = 1'-0"

NOTE:
SLOPE FINISHED GRADE @ MIN. OF 2" FOR THE FIRST 6'-8" AWAY FROM THE FACE OF THE BUILDING, AROUND THE ENTIRE PERIMETER. SLOPE @ 2% BEYOND THE 6'-8" DISTANCE AROUND THE PERIMETER OF BUILDING.

NOTE:
PROVIDE 6:1 FLASHING ABOVE ALL EXTERIOR DOORS AND WINDOWS AS PER CODE.

General Notes

THIS DRAWING HAS BEEN PREPARED AS DIRECTED BY THE WASAGAMACK FIRST NATION. CONSTRUCTION SHOULD NOT COMMENCE UNTIL YOUR TRIBAL COUNCIL OR INDEPENDENT AUTHORITY HAS COMPLETED A FULL CODE REVIEW AND HAS AUTHORIZED THE FIRST NATION TO PROCEED.

CONTRACTOR OR OWNER TO ENSURE CONSTRUCTION PRACTICES MEET ALL LOCAL AND NATIONAL BUILDING CODES & REGULATIONS.

CONTRACTOR TO VERIFY ALL DIMENSIONS PRIOR TO CONSTRUCTION.

No.	Revision/Issue	Date

1800 16 WINDY HERRIE
WINDY HERRIE
400 208

TEL: (204) 461-1055
FAX: (204) 468-0511

Copyright of this plan is the property of Springhill Lumber Wholesale Ltd. and shall not be reproduced without our permission.

This DRAWING not to be scaled.

Client: WASAGAMACK FIRST NATION

Project: CHILD & FAMILY SERVICES

Description: 60'-0" x 30'-0" = 1800.0 Sq.Ft.
CHILD & FAMILY SERVICES OFFICE BUILDING

Job No. S-1447	Drawn by: J.D.M.	Sheet A-1
Date MARCH 31, 2014	Scale 1/4" = 1'-0"	