

Front Elevation

1
A-1

1/4" = 1'-0"

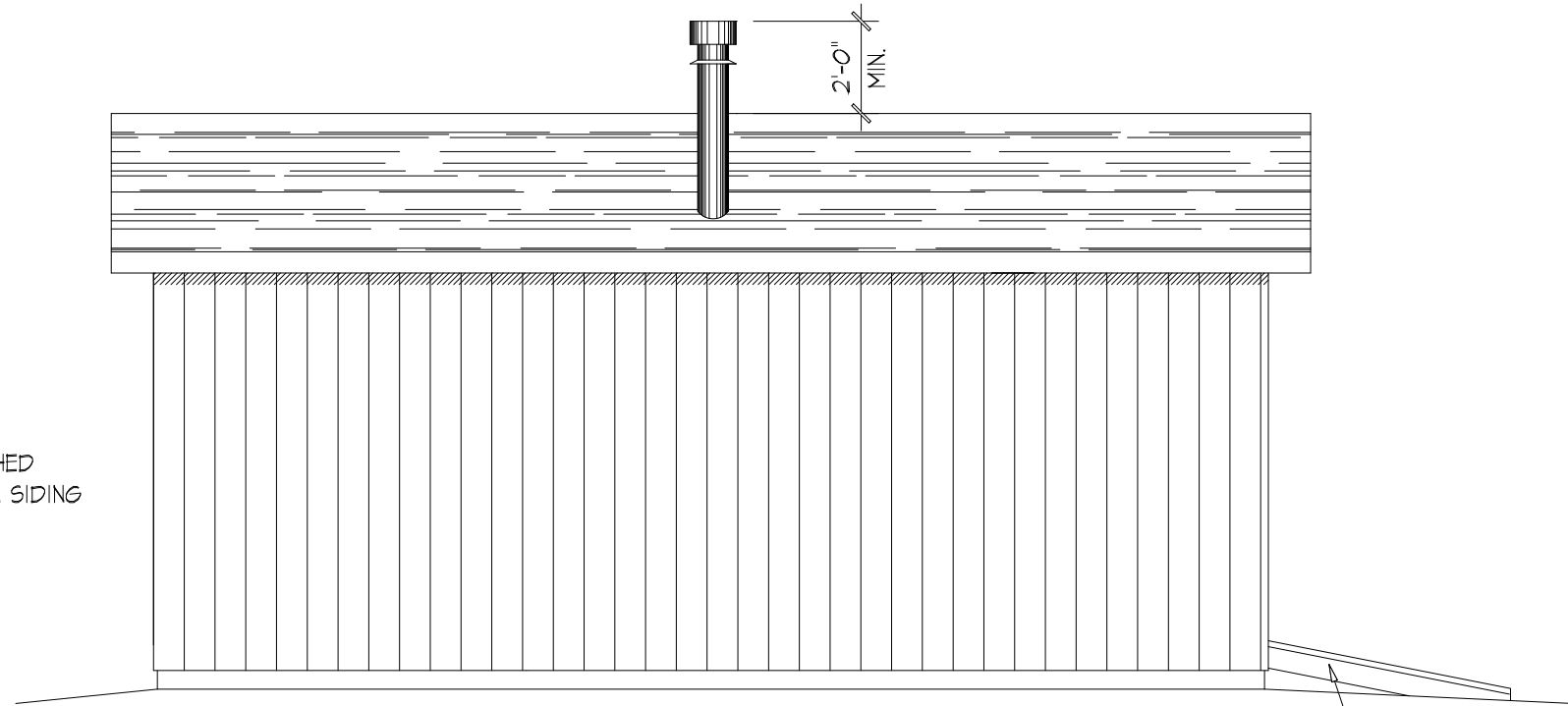

Left Elevation

2
A-1

1/4" = 1'-0"

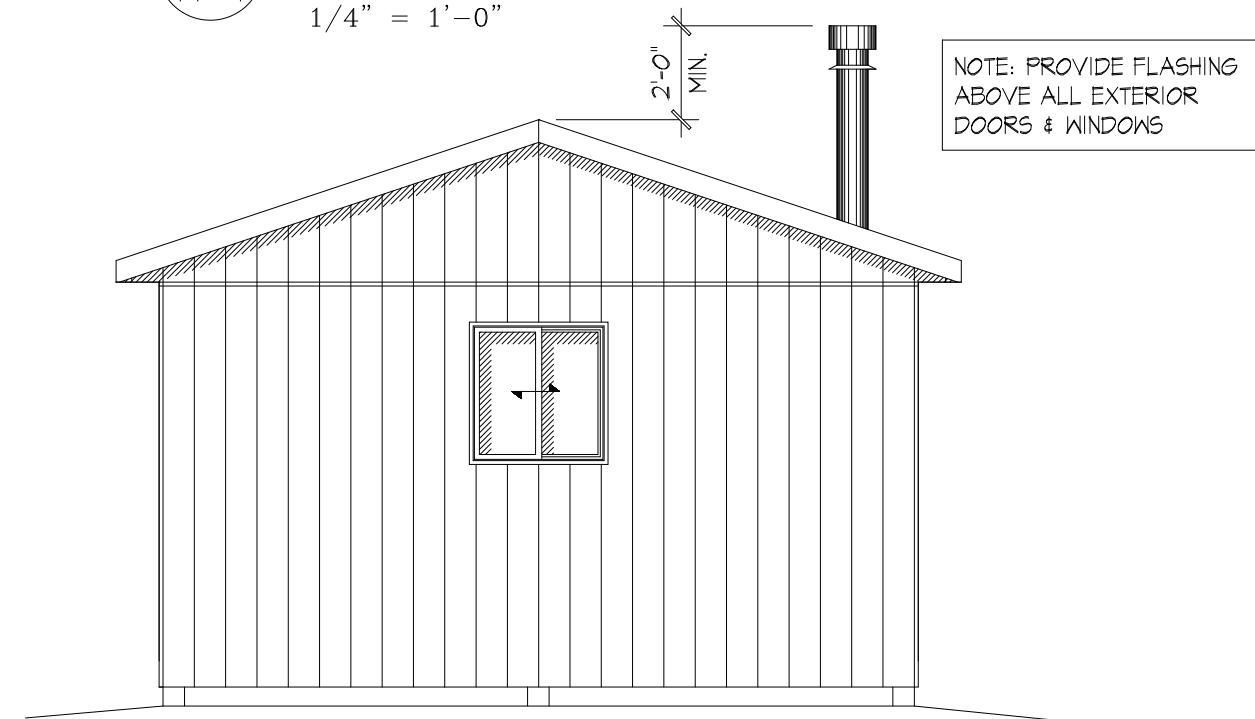

Rear Elevation

3
A-1

1/4" = 1'-0"

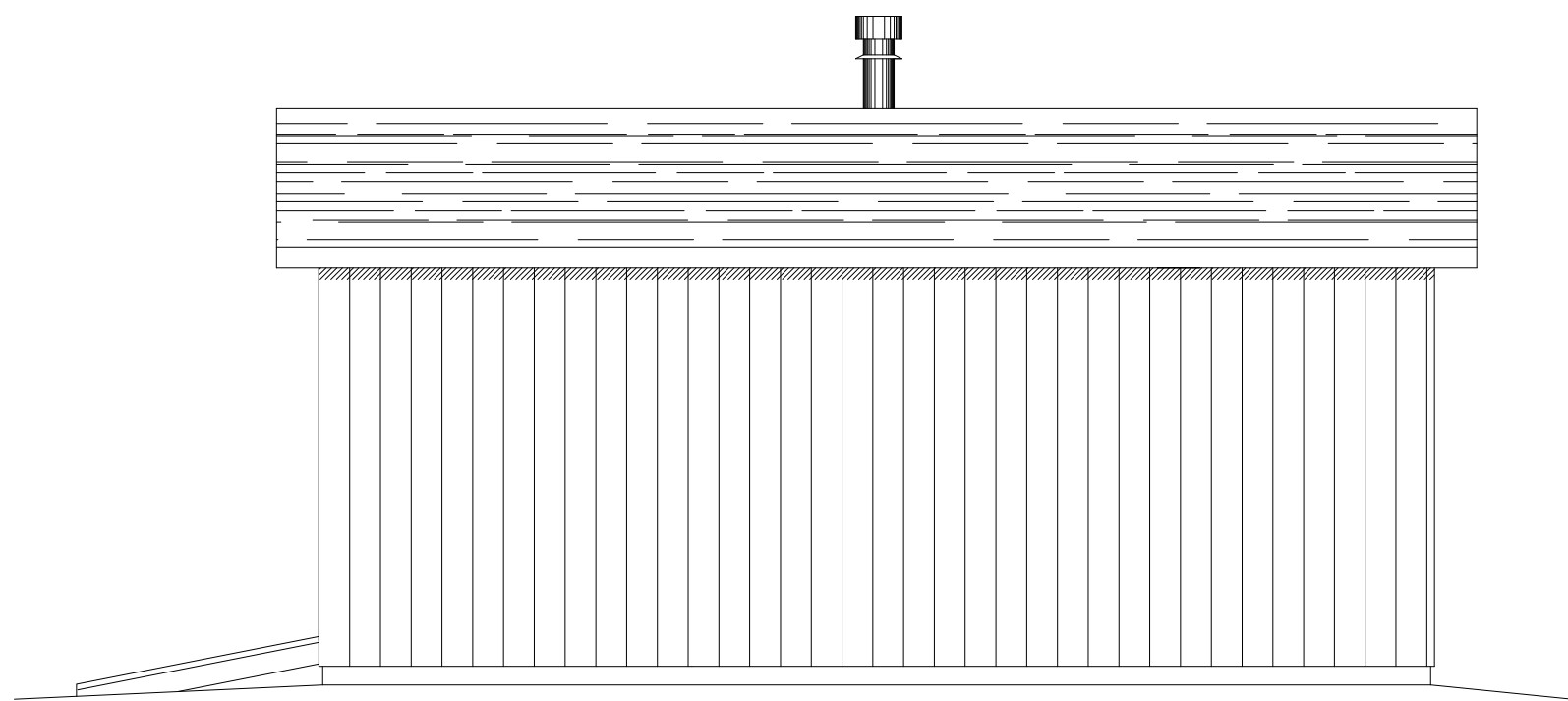

Right Elevation

4
A-1

1/4" = 1'-0"

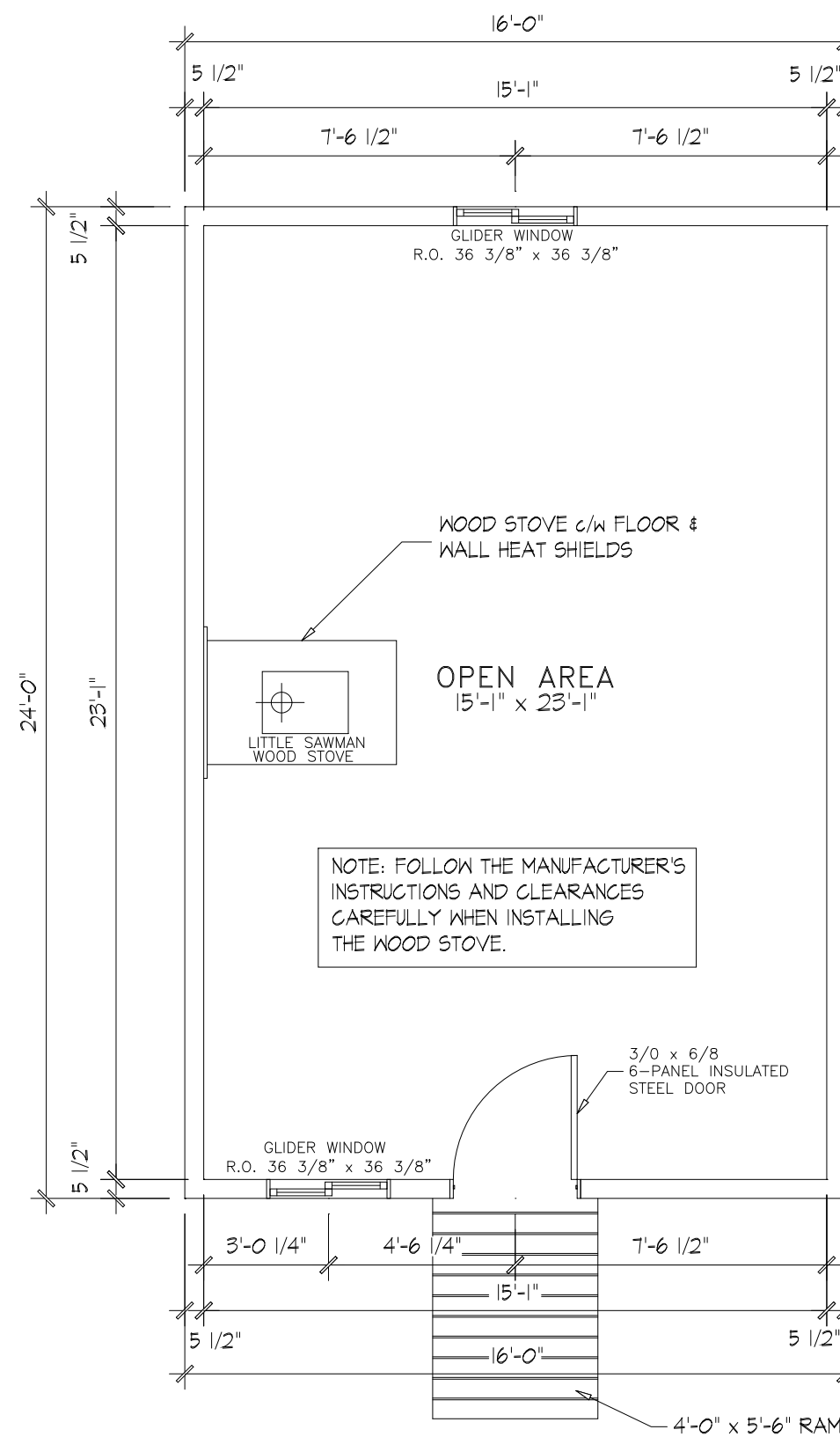

Floor Plan

5
A-1

1/4" = 1'-0"

NOTE: LINTELS
ALL EXTERIOR DOORS & WINDOWS TO BE
2-PLY 2 x 10 SPR. # 2 OR BETTER (TYP.)

General Notes

THIS DRAWING HAS BEEN PREPARED AS DIRECTED BY THE CROSS LAKE FIRST NATION. CONSTRUCTION SHOULD NOT COMMENCE UNTIL YOUR TRIBAL COUNCIL OR INDEPENDENT AUTHORITY HAS COMPLETED A FULL CODE REVIEW AND HAS AUTHORIZED THE FIRST NATION TO PROCEED.

CONTRACTOR OR OWNER TO ENSURE CONSTRUCTION PRACTICES MEET ALL LOCAL AND NATIONAL BUILDING CODES & REGULATIONS.

CONTRACTOR TO VERIFY ALL DIMENSIONS PRIOR TO CONSTRUCTION.

No.	Revision/Issue	Date
Chk'd by	Seal	
-		
App'v'd by		
-		
Revs'd by		
-		
Chk'd by		
-		

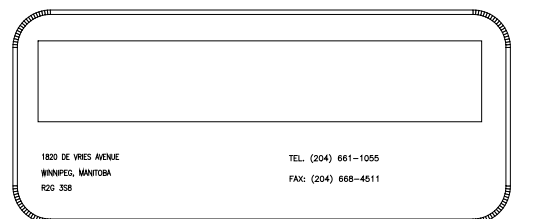

Copyright of this plan is the property of Springhill Lumber Wholesale Ltd. and shall not be reproduced without our permission.
This DRAWING not to be scaled.

Client: **CROSS LAKE FIRST NATION**
Project: **16x24 TRAPPERS CABIN**
Description: **16'-0" x 24'-0" = 384.0 Sq.Ft. TRAPPERS CABIN**

Job No. S-1416	Drawn by: J.D.M.	Sheet A-1
Date MARCH 3, 2014		
Scale 1/4" = 1'-0"		